Three Dowland Lute Fantasies

arranged for string quartet by **Myroslav Skoryk**

Fantasy No.4 *("Farewell")*

John Dowland (1562-1626)
arr. by Myroslav Skoryk

Moderato

Violin I

Violin II

Viola

Violoncello

mf

5

8

1

FOR DEMONSTRATION ONLY

©2010 Duma Music, Inc.
All Rights Reserved *International Copyright Secured* *Printed in the U.S.A.*

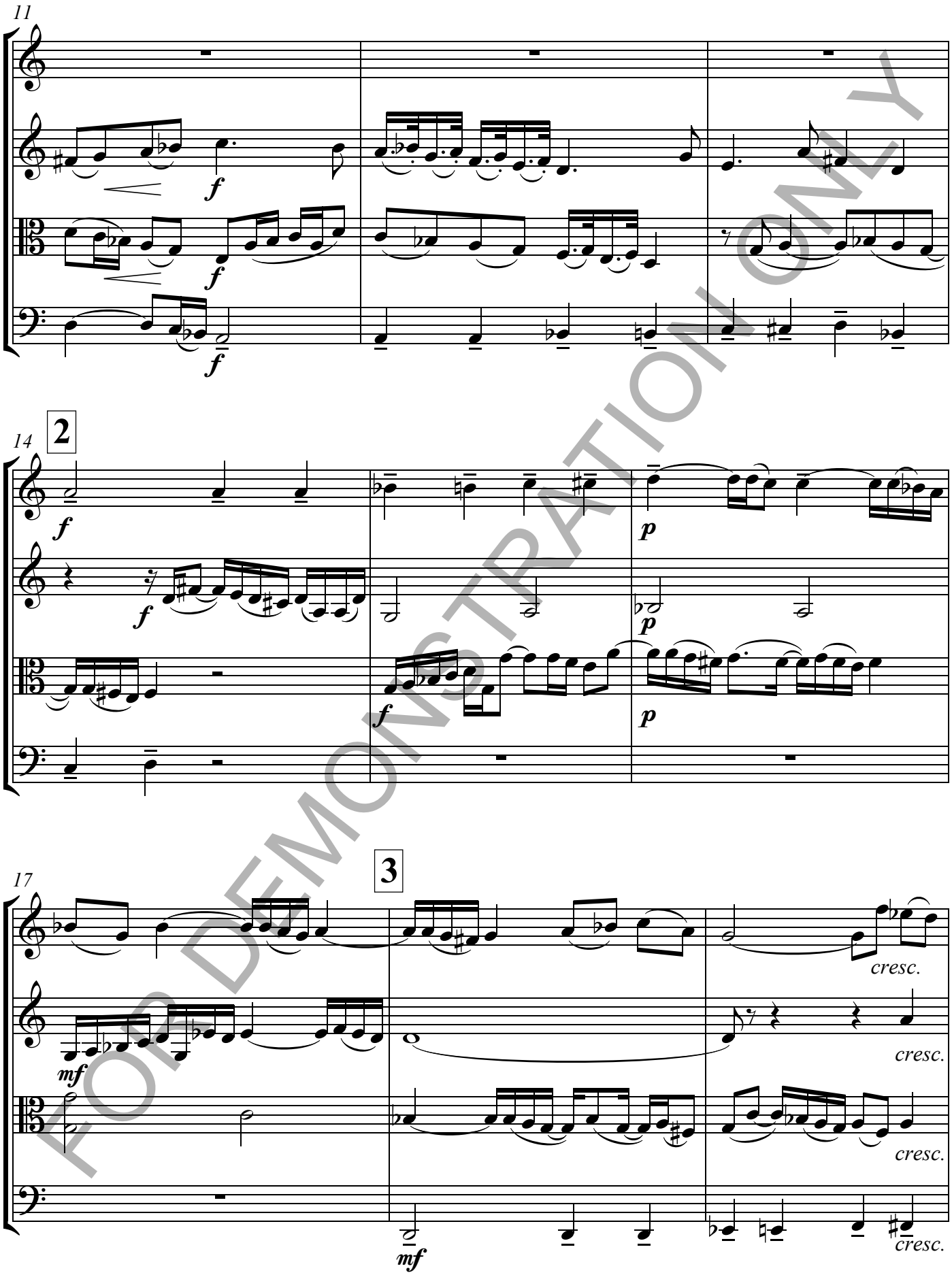

FOR DEMONSTRATION ONLY